
ord. to sul pont.
♩ = 74
mf
(♩ = 74)
♩ = 111

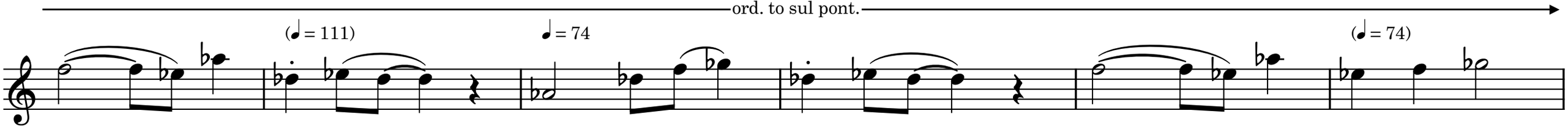
ord. to sul pont.
(♩ = 111)
♩ = 74
(♩ = 74)

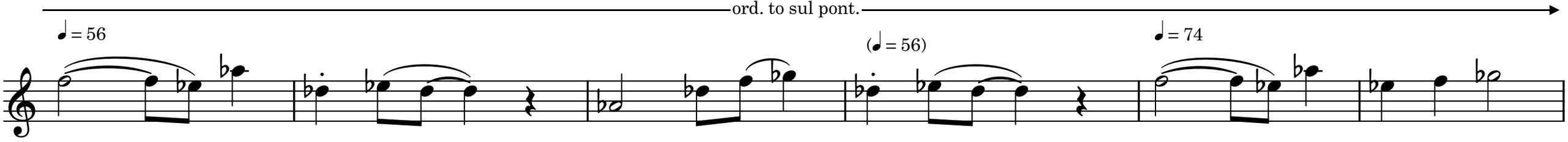
ord. to sul pont.
♩ = 56
(♩ = 56)
♩ = 74

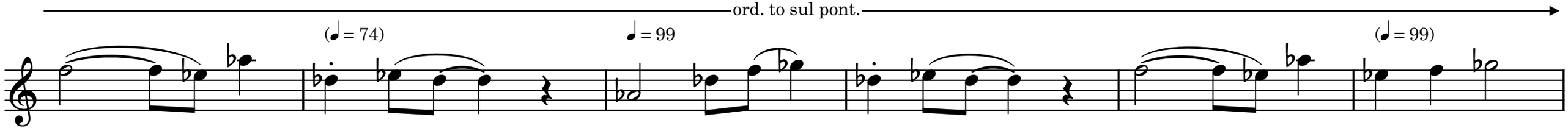
ord. to sul pont.
(♩ = 74)
♩ = 99
(♩ = 99)

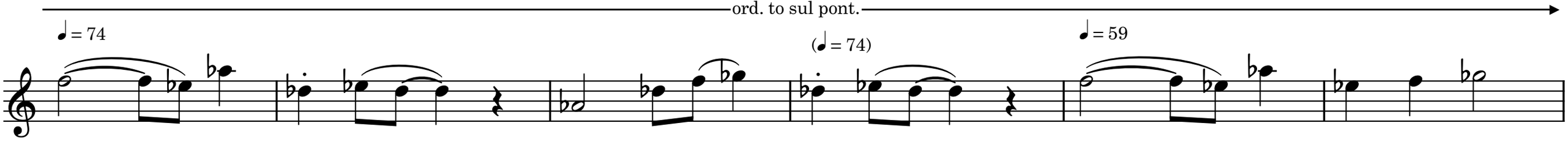
ord. to sul pont.
♩ = 74
(♩ = 74)
♩ = 59

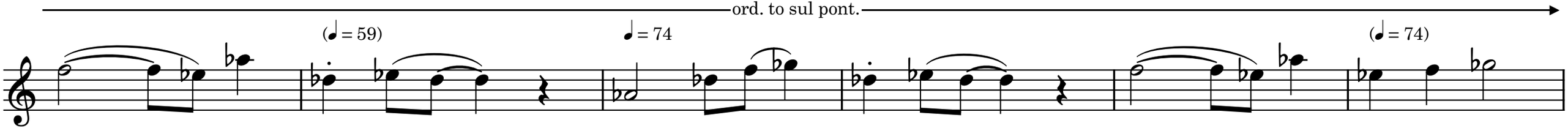
ord. to sul pont.
(♩ = 59)
♩ = 74
(♩ = 74)

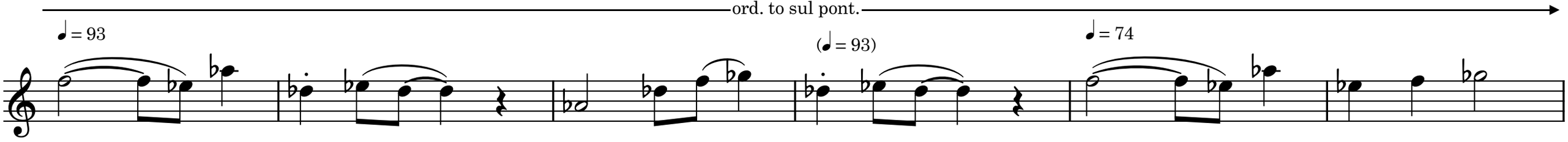
ord. to sul pont.
♩ = 93
(♩ = 93)
♩ = 74

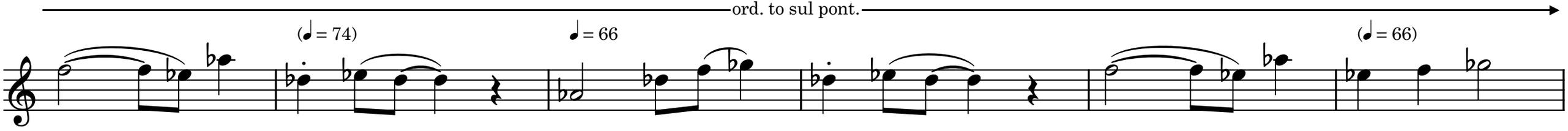
ord. to sul pont.
(♩ = 74)
♩ = 66
(♩ = 66)

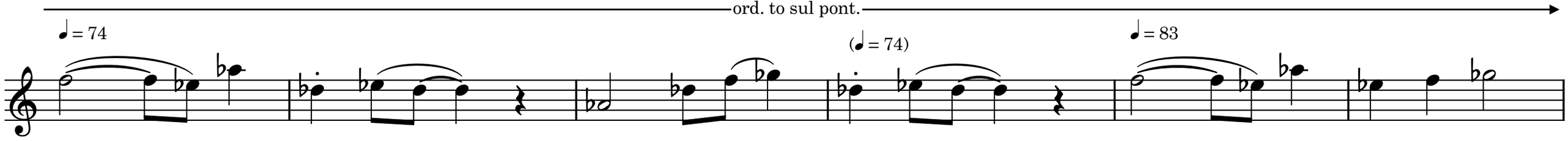
ord. to sul pont.
♩ = 74
(♩ = 74)
♩ = 83

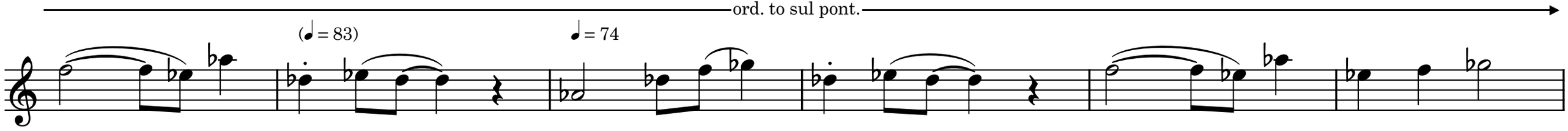
ord. to sul pont.
(♩ = 83)
♩ = 74

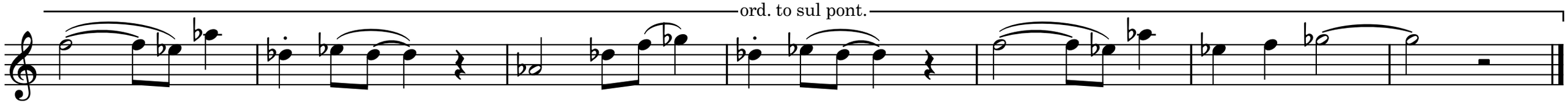
ord. to sul pont.